

System No. F-C-7002

F Rating - 1 Hr
T Rating - 3/4 Hr

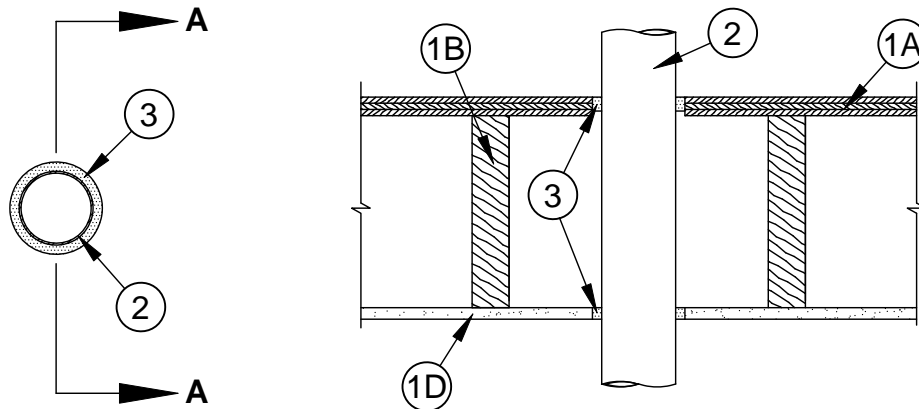

Section A-A

1. **Floor-Ceiling Assembly** - The 1 hr fire-rated solid or trussed lumber joist floor-ceiling assembly shall be constructed of the materials and in the manner specified in the individual L500 Series Floor-Ceiling Designs in the UL Fire Resistance Directory, as summarized below:
 - A. **Flooring System** - Lumber or plywood subfloor with finish floor of lumber, plywood or **Floor Topping Mixture*** as specified in the individual Floor-Ceiling Design. Max diam of floor opening is 5 in.
 - B. **Wood Joists** - Nom 2 by 10 in. lumber joists spaced 16 in. OC with nom 1 by 3 in. lumber bridging and with ends firestopped. As an alternate to lumber joists, nom 10 in. deep (or deeper) lumber, steel or combination lumber and steel joists, trusses or **Structural Wood Members*** with bridging as required with ends firestopped.
 - C. **Furring Channels** - (Not Shown) - Resilient galv steel furring installed perpendicular to wood joists (Item 1B) between wallboard (Item 1D) and wood joists or furring channels as required in the individual Floor-Ceiling Design.
 - D. **Gypsum Board*** - Nom 4 ft wide by 5/8 in. thick as specified in the individual Floor-Ceiling Design. Wallboard secured to wood joists or furring channels as specified in the individual Floor-Ceiling Design. Max diam of ceiling opening is 5 in.
- 1.1 **Chase Wall** - (Not Shown, optional) The through penetrant (Item 2) may be routed through a 1 hr fire-rated single, double or staggered wood stud/gypsum wallboard chase wall constructed of the materials and in the manner specified in the individual U300 Series Wall and Partition Designs in the UL Fire Resistance Directory and shall include the following construction features:
 - A. **Studs** - Nom 2 by 6 in. or double nom 2 by 4 in. lumber studs.
 - B. **Sole Plate** - Nom 2 by 6 in. or parallel 2 by 4 in. lumber plates, tightly butted.
 - C. **Top Plate** - The double top plate shall consist of two nom by 6 in. or two sets of parallel 2 by 4 in. lumber plates, tightly butted. Max diam of opening is 5 in.
 - D. **Gypsum Board*** - Thickness, type, number of layers and fasteners shall be as specified in individual Wall and Partition Design.
2. **Steel Duct** - Nom 4 in. diam (or smaller) No. 30 gauge (or heavier) steel duct. One duct to be centered within the firestop system. Diam of openings hole-sawed through flooring system and through gypsum wallboard ceiling to the nom 1/2 in. larger than the outside diam of through-penetrant. Steel duct to be rigidly supported on both sides of floor-ceiling assembly.
3. **Fill, Void or Cavity Material* - Sealant** - Min 3/4 in. thickness of fill material applied within annulus on top surface of floor. Min 5/8 in. thickness of fill material applied within annulus on bottom surface of ceiling or lower top plate of chase wall assembly. Additional fill material to be installed such that a min 1/8 in. crown is formed around the penetrating item on bottom surface of ceiling or lower top plate of chase wall assembly.

SPECIFIED TECHNOLOGIES INC - SpecSeal Series SSS Sealant or SpecSeal LCI Sealant

*Bearing the UL Classification Mark



Specified Technologies Inc. 210 Evans Way Somerville, NJ 08876

Reproduced courtesy of Underwriters Laboratories, Inc.
Created or Revised: January 2, 2009

(800)992-1180 • (908)526-8000 • FAX (908)231-8415 • E-Mail:techserv@stifirestop.com • Website:www.stifirestop.com



F-C-7002
PAGE 1 OF 1